



**MUMI**

MUSCAT UNIQUE  
MARBLE INDUSTRIES

شركة مسقط  
لصناعات الرخام المميز



**MUSCAT LEADING  
MARBLES Co. LLC**

شركة مسقط الرائدة  
للرخام ش م م

# MOVES FROM THE FOOTSTEPS OF NATURE TO INFINITY

SAHARA BEIGE

DIAMOND DARK

DIAMOND LIGHT

ROYAL WHITE



MUSCAT STEEL GROUP



# CONTENT

Page	Content
<b>04</b>	About Us
<b>05</b>	Organisation Chart, Our Team
<b>06</b>	What We Do ?
<b>07</b>	Vision, Mission, Values
<b>08</b>	Marble Mining Quarries
<b>10</b>	Quarry Kaboora
<b>11</b>	Quarry Ibra
<b>12</b>	Marble Processing Factories
<b>14</b>	Factory - Al Suwayq
<b>16</b>	Factory - Samail Industrial Area
<b>18</b>	Our Unique Shades
<b>19</b>	Product Basket, Finishes
<b>20</b>	Where We Export?
<b>21</b>	Our Projects
<b>22</b>	Our Projects
<b>23</b>	Participation



**MUSCAT LEADING  
MARBLES Co. LLC**  
شركة مسقط الرائدة  
للرخام ش م م

## ABOUT US

Muscat Unique Marble Industries LLC (MUMI) & Muscat Leading Marble Co. LLC (MLM) established with the objective of producing and supplying top quality Omani marble products all over the world. Both are Flagship Company of Muscat Steel Industries Group, a leading business group with interests in diverse business activities based in the Sultanate of Oman.

We established to meet all requirements for marble in the construction industry all over the world. So we became an Exporter, producer and wholesaler of marble blocks, slabs, tiles, cut to size and dimensional tiles. We are specialized in providing customers with high quality Omani Marble Products, competitive prices and dependable service. We are using the latest technology to insure the best materials quality and best export packing conditions, which qualified us to be one of the biggest exporter for marble in Oman.



# ORGANISATION CHART

We governed by the key owners and top managers. Chairman and General Manager is responsible for translating strategic goals into action. We have spent years building and refining our organizational structure to ensure the consistency and quality of our development processes.

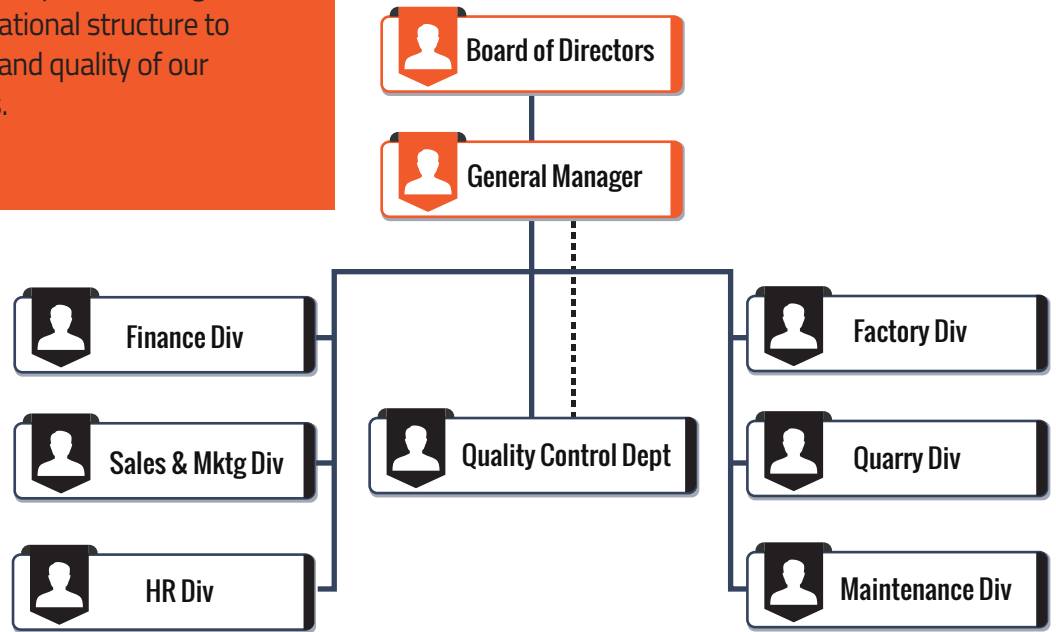

# OUR TEAM

Our committed team of professionals work hard to attain complete client satisfaction by offering superior quality range of products. Our team includes Project Managers, Engineers, Quality analysts, Sales and Marketing professionals, Marble Cutters, and many others. Further, they strive hard to add value to our range of products with their experience and expertise.





## WHAT WE DO ?

Catering to the needs of local and international markets, our products include Royal White, Diamond Light, Diamond Dark and Sahara Beige, which are some of the most sought after choices for architects, developers and interior designers. Our commitment to quality and beauty is reflected in these creations which grace buildings in all over the world.

### WE DO MINING

Mining possesses a substantial quantity of high quality marble blocks and extensive reserves. which have substantial, deposits to meet any project requirements from the client.

### WE DO PROCESSING

We Process Natural Omani Marble in the shape of slabs, tiles, steps or cut to size in finished and semi finished as per architectural requirement and specifications.

### WE DO EXPORT

We process and export Natural Omani Marble in various forms and finish to varied requirement of our buyers. Our quality team make sure that you get the best supply for your orders. We export our material worldwide.

### WE DO DELIVER

All orders can be shipped on our truck according to delivery schedule . Our store-keeper shall arrange the delivery to site where the material to be used.

## OUR VALUES

We act with honesty and integrity in all of our business operation, to give customers a fair price and employees a rewarding work experience.

## OUR MISSION

Perceiving customer needs at utmost level by providing them flexibility in sourcing, competitive prices, on-time deliveries and customized solutions for unique needs. Ensuring attentive, effective and proactive customer service and personalized attention to customers. Continually building our skills and knowledge to meet the growing and diverse needs of customers. Sustaining our reputation as a reliable, customer-oriented, dynamic player in the market. Achieving profitable growth, operational and organizational excellence without compromising from our values and business ethics.

## OUR VISION

Keeping our name synonymous with reliability, customer satisfaction and innovation. Being the "preferred choice" both for customers, suppliers and employees. Bringing inspiration and being a model for companies who are willing to reach their dreams.

# MARBLE MINING QUARRIES

The company owns two different quarries and operating factories in sultanate of Oman as annual production capacity of 125,000 Cubic meter (+10,000 Cubic Meter/Month) of Omani marble. Stunning colors and shades, fashioned by the dimensions of its fossils and vein always.

Marble is formed from Limestone, by additional heat and the earths crust forces. This process is called re-crystallization. The variety, textures and makeup of the marble is the result of the differences in the original carbonate minerals, the impurities, and the heat forces during this process.







Marble that comes from the purest calcite is usually white. Marble containing limestone is yellow or cream, if it contains serpentine then its green, if it contains hematite it is red. Marble is ageless and always remains contemporary. It has been used for thousands of years for its beauty, strength and resistance to fire and erosion.

The ancient Persians, Romans and Greeks used marble in many buildings and statues. To date, even with the advancements in technology, no one has been able to imitate the natural beauty of marble while maintaining characteristics of the real thing. Most Common Uses: Interior and exterior flooring and paving, Interior and exterior wall cladding, fireplaces, vanity tops, counter tops, table tops, staircases and many more...



# QUARRY KABOORA

Location Al-Khaburah : Our marble mining quarry having huge deposits situated at Al-Khaburah in Al Batinah North Governorate of Sultanate of Oman. Our exclusively shade of Omani white marble which offer a range of high quality shaded Omani marble tiles and slabs including cut to sizes. Using advanced machinery, We offers a range of sizes and finishes to meet customer requirements to perfection.



# QUARRY IBRA

Location Ibra : Our marble mining quarry has huge deposits of Sahara Beige marble situated at Ibra, Ash Sharqiyah Region of Oman. The quality of marble produced by world class standards in terms of color, consistency, water absorption and strength and its products are exported to major international destinations.



# MARBLE PROCESSING FACTORIES

This in addition to 2 processing Factories annual production capacity of +80,000) 1,000,000 Square Meter/Month) square meter of Omani marble that employ more than 200 workers and administrative staff and produce virtually unlimited supply of the finest Omani marble appearing in many of the world's most prestigious projects. Our group's strategy helps it to achieve its current leading presence and serves as the basis for future growth and profitability. We work according to international standards requires continuous investment in modern technology, constant upgrading of human skills, and the use of the most efficient machinery.

Both company's latest expansion is a world-class manufacturing facility in the Sultanate of Oman, where we implemented the latest technology of highly advanced machines and processing lines. Our products are being distributed by our own distribution centers as well as by leading stone distributors all over the world. With the help of our professional team, we ensure the availability of large stocks with high-end products at reasonable costs.

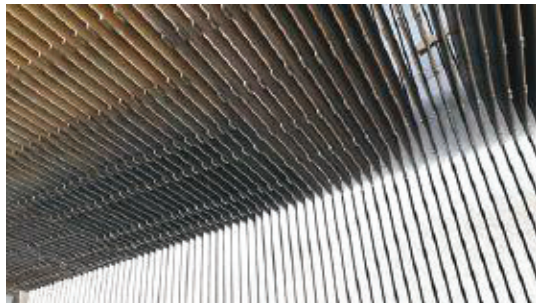



**MUMI**

**MUSCAT UNIQUE  
MARBLE INDUSTRIES**

شركة مسقط  
لصناعات الرخام المميز



**MUSCAT LEADING  
MARBLES Co. LLC**

شركة مسقط الرائدة  
للرخام ش م م



# FACTORY - AL SUWAYQ



Factory Location: Al Suwaiq

Muscat Unique Marble Industries LLC (MUMI), launched to promote the finest Omani marble carefully selected from its own quarries, which was distinguished in both national and international markets for its quality Omani marble. MUMI installed latest technology Machines for Polishing, Cutting, Splitting, Chamfering and Fully Automatic Epoxy Resin Line from world renowned manufactures like Pedrini & Barsanti from Italy. Specialty of Multi-head polishing, clean cut edges and smooth finishes are the hallmark of Marble manufactured under MUMI standards.





Gang Saws | Slab Polishing Line | Resin Line | Profiling Machine | Bridge Cutter | Monowire Machine  
Block Cutters | Splitting Machines | Tile Polishing Lines | Trimming Machine | Chamfering Machine

# FACTORY - SAMAIL INDUSTRIAL AREA



MUSCAT LEADING  
MARBLES Co. LLC

شركة مسقط الرائدة  
للرخام ش م م

Factory Location: Samail Industrial Estate

Muscat Leading Marble Co. LLC (MLM) was established with the objective of producing and supplying top quality marble products. MLM is one of the best producers and exporters in the Sultanate of Oman. In the short period since its inception, MLM has supplied its products to many prestigious projects internationally. MLM quarry and factory work non-stop round the clock, using world-class, state of the art equipment and machinery with a monthly factory production capacity. Both, quarry and factory, utilize highly advanced technology and machines imported from Italy, Europe.







Gang Saws | Slab Polishing Line | Resin Line | Profiling Machine | Bridge Cutter | Monowire Machine  
 Block Cutters | Splitting Machines | Tile Polishing Lines | Trimming Machine | Chamfering Machine

# OUR UNIQUE SHADES



**DIAMOND DARK**



**DIAMOND LIGHT**



**ROYAL WHITE**



**SAHARA BEIGE**

# PRODUCT BASKET

- Slabs
- Tiles
- Steps & Risers
- Cut to size
- Marble Blocks



# FINISHES

- Polished
- Unpolish
- Honed
- Bush Hammered
- Brushed
- Natural Cleft
- Sandblasted
- Flamed
- Leather
- Antique



# WHERE WE EXPORT?

- |   |  |
|---|--|
|  Singapore |  Saudi Arabia |
|  China     |  Bahrain      |
|  Korea     |  UAE          |
|  Algeria   |  Iraq         |
|  Libya     |  Qatar        |
|  Romania   |  Jordan       |
|  Palestine |  India        |

We renowned in manufacturing and exporting of natural stones, we have marked our footprints all over the world. We implement several policies that further lead us toward making ourselves distinct in the market and setting milestones.

Our quarry produces unique beds of stone which are suitable for a wide range of applications. They include building, architectural masonry, flooring, paving, monumental and landscaping.

Our team has the experience, knowledge, expertise to provide our customers the best service with the most competitive prices. Our prestigious name and commitment to quality and customer care allowed us to supply countless projects in the world with great success.



# OUR PROJECTS

COUNTRY	PROJECT NAME	CONTRACTOR	MATERIAL
Korea	Lotte World Tower	Lotte Cont. Co. Ltd	Sahara Beige
Korea	Seoul Incheon Airport	Stone World	Royal White
Korea	Haeundae LCT Busan	Posco Cont. Co. Ltd	Sahara Beige
KSA	Jizan Saif Complex	Berne FAM Ltd	Sahara Beige
UAE	Cherrywoods- Phase1- Villas	Ali Mousa & Sons Contracting	Sahara Beige



# OUR PROJECTS

COUNTRY	PROJECT NAME	CONTRACTOR	MATERIAL
India	Lulu Hyper Market	SIFT Cont.	Diamond Dark / Light
Palestine	Abu Dies University	Al Osaili Cont Co.	Sahara Beige
UAE	Al Mirfa project, Abu Dhabi	Companied Group	Diamond Dark
Oman	Muscat Hills	Atlantic Cont	Sahara Beige



Lulu Hyper Market

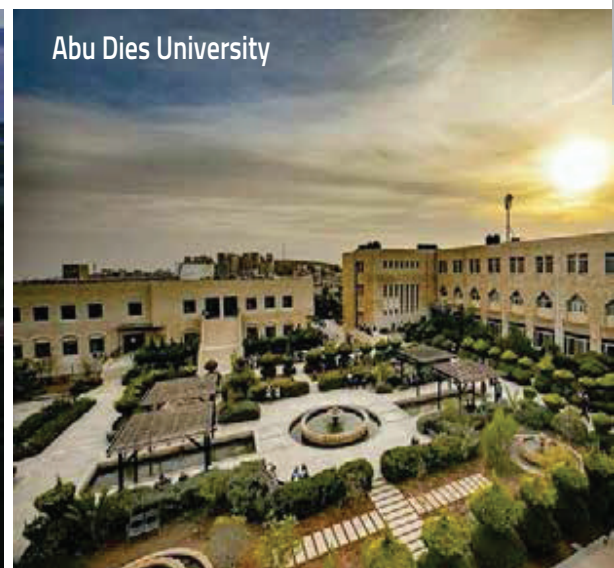

Abu Dies University



Al Mirfa project



Muscat Hills

# PARTICIPATION

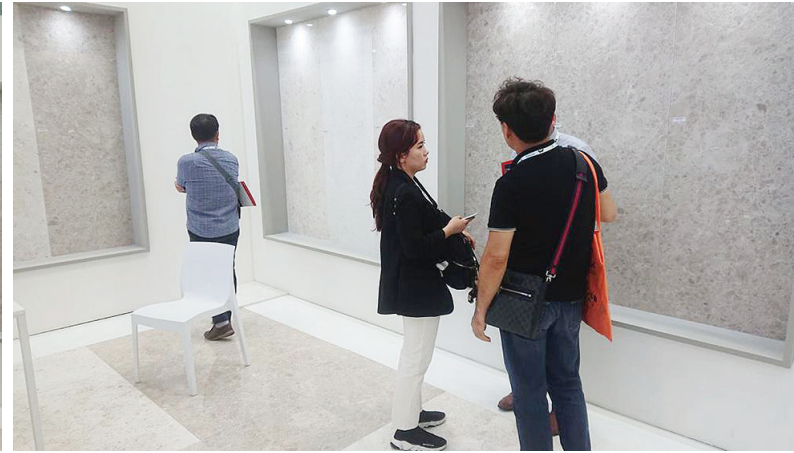

# CONTACT US

Do you have any requirements for Omani Marble? Any need for regular supply of Marble for a project or store. We export our product to anywhere in the world.

Kindly contact us and we will respond promptly to fulfill your request.

**Mr. Ali Tomazi - General Manager**

**GSM : +968 99838400**

**Email: ali@muscatumi.com**

**Mr. Nidal Shahwan - Sales & Marketing Manager**

**GSM : +968 98246433**

**Email: nidal.sh@muscatumi.com**

 **شركة مسقط لصناعات الرخام المميز**  
**MUSCAT UNIQUE MARBLE INDUSTRIES**

P.O Box 301, P C 124  
Al Suwayq  
Sultanate Of Oman

 **شركة مسقط الرائدة للرخام ش م م**  
**MUSCAT LEADING MARBLES Co. LLC**

P.O Box 111, P C 124  
Smail Industrial Estate  
Sultanate Of Oman





Client:	Muscat Unique Marbles Industries LLC
Post Box:	301, PC 124
Contact:	Mr. ALI TOMAZY
Project No:	N.G
Project Name:	Various Projects
Consultant:	N.G
Owner:	N.G
Contractor:	N.G
Project Location:	Al Suwaiq
Tel / Fax No:	+968 99838400



Approved Signatory: Abdul Faizal  
 Department Manager - Civil Laboratory  
 Date of Issue: 17/02/2020

<b>Sample Details</b>	
Received Date:	01/01/2020
Work Order ID:	M20-00405
Sample ID:	M20-00405
Source:	Not Given
Sampled By:	Client
Client sample ID:	N.G
Order No:	N.G
Date tested:	02/01/2020 - 15/02/2020
Sample Description:	Diamond Omani Marble
Sample Certificate:	N.G

Test Results			
Method	Test/Parameter	Results	Spec. Limits
ASTM C 97/C97M-18	Mean Water Absorption, weight %	0.14	N/A
	Mean Bulk Specific Gravity	2.694	
ASTM C 170-17	Compressive Strength, Mpa (Average of 5 specimens)	Dry 149	
ASTM C 170-17	Compressive Strength, Mpa (Average of 5 specimens)	Wet 146	
ASTM C 99/C 99M-18	Modulus of Rupture, Mpa (Average of 5 specimens)	Dry 15.3	
ASTM C 99/C 99M-18	Modulus of Rupture, Mpa (Average of 5 specimens)	Wet 14.4	
ASTM C 880/ C880M-18	Flexural Strength, Mpa (Average of 5 specimens)	Dry 12.5	
ASTM C 880/ C880M-18	Flexural Strength, Mpa (Average of 5 specimens)	Wet 10.9	
BRE BR141	Porosity	1.90	
	Saturation Coefficient	1.0	
BRE Report No:141	Crystallisation test, mean % weight loss	-0.05	
	limestone durability class	Class A	
BRE Report No:141	Wetting & Drying	Passed- there was no sign of delamination and splitting after 15th cycle	
BS 6431-13:1986	Scratch Hardness of Surface	5	
GSO 447 : 1994	Surface Quality	White (Beige) coloured marble (limestone) and is free from any visible scratch, hair-cracks, rifts and weak adhesive veins. The surface is flat, smooth and polished. The stone specimens examined visually are homogeneous in composition and having regular thickness.	

**Comments**  
 Summary report provided as per request  
 Project and Sample details provided by client. Issue:3: To include retest result of FS test.

**Client:** Muscat Unique Marbles Industries LLC  
**Post Box:** 301, PC 124  
**Contact:** Mr. ALI TOMAZY  
**Project No:** N.G  
**Project Name:** Various Projects  
**Consultant:** N.G  
**Owner:** N.G  
**Contractor:** N.G  
**Project Location:** Al Suwaiq  
**Tel / Fax No:** +968 99838400

  
 Approved Signatory: Abdul Faizal  
 Department Manager, Civil Laboratory  
 Date of Issue: 28/01/2020

Sample Details			
<b>Received Date:</b>	01/01/2020	<b>Client sample ID:</b>	N.G
<b>Work Order ID:</b>	M19-05230	<b>Order No:</b>	N.G
<b>Sample ID:</b>	M19-05230/S1	<b>Date tested:</b>	02/01/2020 - 20/01/2020
<b>Source:</b>	Not Given	<b>Sample Description:</b>	Sahara Beige Omani Marble
<b>Sampled By:</b>	Client	<b>Sample Certificate:</b>	N.G

Test Results				
Method	Test/Parameter		Results	Spec. Limits
ASTM C 97/C97M-18	Mean Water Absorption, weight %		0.16	N/A
	Mean Bulk Specific Gravity		2.743	
ASTM C 170-17	Compressive Strength, Mpa (Average of 5 specimens)	Dry	200	
ASTM C 170-17	Compressive Strength, Mpa (Average of 5 specimens)	Wet	180	
ASTM C 99/C 99M-18	Modulus of Rupture, Mpa (Average of 5 specimens)	Dry	21.6	
ASTM C 99/C 99M-18	Modulus of Rupture, Mpa (Average of 5 specimens)	Wet	22.3	
ASTM C 880/ C880M-18	Flexural Strength, Mpa (Average of 5 specimens)	Dry	12.1	
ASTM C 880/ C880M-18	Flexural Strength, Mpa (Average of 5 specimens)	Wet	8.4	
BRE BR141	Porosity		1.43	
	Saturation Coefficient		1.0	
BRE Report No:141	Crystallisation test, mean % weight loss		-0.05	
	limestone durability class		Class A	
BRE Report No:141	Wetting & Drying		Passed- there was no sign of delamination and splitting after 15th cycle	
BS 6431-13:1986	Scratch Hardness of Surface		6	
GSO 447 : 1994	Surface Quality	Yellowish gray (Beige) coloured marble (limestone) and is free from any visible scratch, hair-cracks, rifts and weak adhesive veins. The surface is flat, smooth and polished. The stone specimens examined visually are homogeneous in composition and having regular thickness.		

**Comments**  
 Summary report provided as per request  
 Project and Sample details provided by client. Issue.2: To change client name as per request.

**Client:** Muscat Leading Marbles Co. LLC  
**Post Box:** 111,P.C 124  
**Contact:** Mr. WAEL HAMAYEL  
**Project No:** N.G  
**Project Name:** Various Projects  
**Consultant:** N.G  
**Owner:** N.G  
**Contractor:** N.G  
**Project Location:** Al Suwaiq  
**Tel / Fax No:** +968 99838400

  
 Approved Signatory Abdul Faizal  
 Department Manager, Civil Laboratory  
 Date of Issue: 17/02/2020

Sample Details			
<b>Received Date:</b>	01/01/2020	<b>Client sample ID:</b>	N.G
<b>Work Order ID:</b>	M20-00405	<b>Order No:</b>	N.G
<b>Sample ID:</b>	M20-00405	<b>Date tested:</b>	02/01/2020 - 15/02/2020
<b>Source:</b>	Not Given	<b>Sample Description:</b>	Diamond Omani Marble
<b>Sampled By:</b>	Client	<b>Sample Certificate:</b>	N.G

Test Results				
Method	Test/Parameter		Results	Spec. Limits
ASTM C 97/C97M-18	Mean Water Absorption, weight %		0.14	N/A
	Mean Bulk Specific Gravity		2.694	
ASTM C 170-17	Compressive Strength, Mpa (Average of 5 specimens)	Dry	149	
ASTM C 170-17	Compressive Strength, Mpa (Average of 5 specimens)	Wet	146	
ASTM C 99/C 99M-18	Modulus of Rupture, Mpa (Average of 5 specimens)	Dry	15.3	
ASTM C 99/C 99M-18	Modulus of Rupture, Mpa (Average of 5 specimens)	Wet	14.4	
ASTM C 880/ C880M-18	Flexural Strength, Mpa (Average of 5 specimens)	Dry	12.5	
ASTM C 880/ C880M-18	Flexural Strength, Mpa (Average of 5 specimens)	Wet	10.9	
BRE BR141	Porosity		1.90	
	Saturation Coefficient		1.0	
BRE Report No:141	Crystallisation test, mean % weight loss		-0.05	
	limestone durability class		Class A	
BRE Report No:141	Wetting & Drying		Passed- there was no sign of delamination and splitting after 15th cycle	
BS 6431-13:1986	Scratch Hardness of Surface		5	
GSO 447 : 1994	Surface Quality	White (Beige) coloured marble (limestone) and is free from any visible scratch, hair-cracks, rifts and weak adhesive veins. The surface is flat, smooth and polished. The stone specimens examined visually are homogeneous in composition and having regular thickness.		

**Comments**  
 Summary report provided as per request  
 Project and Sample details provided by client. Issue:4: To include retest result of FS test.

<b>Client:</b>	Muscat Leading Marbles Co. LLC
<b>Post Box:</b>	111,P.C 124
<b>Contact:</b>	Mr. WAEL HAMAYEL
<b>Project No:</b>	N.G
<b>Project Name:</b>	Various Projects
<b>Consultant:</b>	N.G
<b>Owner:</b>	N.G
<b>Contractor:</b>	N.G
<b>Project Location:</b>	Samail Industrial Estate, Samail
<b>Tel / Fax No:</b>	+968 91388753



Approved Signatory: Abdul Faizal  
 Department Manager, Civil Laboratory  
 Date of Issue: 28/01/2020

Sample Details			
<b>Received Date:</b>	01/01/2020	<b>Client sample ID:</b>	N.G
<b>Work Order ID:</b>	M19-05230	<b>Order No:</b>	N.G
<b>Sample ID:</b>	M19-05230/S1	<b>Date tested:</b>	02/01/2020 - 20/01/2020
<b>Source:</b>	Not Given	<b>Sample Description:</b>	Sahara Beige Omani Marble
<b>Sampled By:</b>	Client	<b>Sample Certificate:</b>	N.G

Test Results				
Method	Test/Parameter		Results	Spec. Limits
ASTM C 97/C97M-18	Mean Water Absorption, weight %		0.16	N/A
	Mean Bulk Specific Gravity		2.743	
ASTM C 170-17	Compressive Strength, Mpa (Average of 5 specimens)	Dry	200	
ASTM C 170-17	Compressive Strength, Mpa (Average of 5 specimens)	Wet	180	
ASTM C 99/C 99M-18	Modulus of Rupture, Mpa (Average of 5 specimens)	Dry	21.6	
ASTM C 99/C 99M-18	Modulus of Rupture, Mpa (Average of 5 specimens)	Wet	22.3	
ASTM C 880/ C880M-18	Flexural Strength, Mpa (Average of 5 specimens)	Dry	12.1	
ASTM C 880/ C880M-18	Flexural Strength, Mpa (Average of 5 specimens)	Wet	8.4	
BRE BR141	Porosity		1.43	
	Saturation Coefficient		1.0	
BRE Report No:141	Crystallisation test, mean % weight loss		-0.05	
	limestone durability class		Class A	
BRE Report No:141	Wetting & Drying		Passed- there was no sign of delamination and splitting after 15th cycle	
BS 6431-13:1986	Scratch Hardness of Surface		6	
GSO 447 : 1994	Surface Quality	Yellowish gray (Beige) coloured marble (limestone) and is free from any visible scratch, hair-cracks, rifts and weak adhesive veins. The surface is flat, smooth and polished. The stone specimens examined visually are homogeneous in composition and having regular thickness.		

**Comments**  
 Summary report provided as per request  
 Project and Sample details provided by client.

All work and services carried out by Element Materials Technology ME Limited LLC are subject to, and conducted in accordance with, the standard Terms and Conditions of Element Materials Technology ME Limited LLC which are available at <http://www.element.com/terms/terms-and-conditions> or upon request. This document may not be reproduced other than in full, except with the prior written approval of the issuing laboratory. The results relate only to the item (s) tested. Sampling conducted by the organization indicated.



We (.....**QIMA Middle East**.....) office number (.....**06158**.....) are bearing full responsibility for the product described below is conforms to the Conformity assessment procedure Conduct the relevant technical regulations and standards which mentioned during this certificate.

Certificate Number	<b>01229-061-20-169721</b>	Issue Date	<b>09/03/2020</b>	Expire Date	<b>09/03/2021</b>
Certificate Type	<b>Certificate of conformity for regulated products</b>		Commercial Registration No.	<b>1010214739</b>	
Establishment Address	<b>8641 1 2760-14243 الرياض</b>				

## Product and Manufacturer Data

Model type	<b>various sizes</b>	Trade Mark	<b>Muscat Unique Marble Industries</b>		
Product Name	<b>Stones made of cut marble and flat surfaces</b>				
Product Description	 				
Country of origin	<b>Oman</b>				
HS Code	<b>680221000001</b>				
Technical Regulation	<b>Technical Regulation for Building Materials - Part 4: Bricks, Tiles, Ceramics, Sanitaryware and Related Products</b>				
Manufacturer name	<b>Muscat Unique Marble Industries</b>				
Manufacturer Address	<b>MUSCAT UNIQUE MARBLE INDUSTRIES LLC P. O BOX 301, POSTAL CODE : 124 AL SUWAIQ</b>				

## Product test data

Report number	<b>20C-000765</b>
Report Date	
Decision of conformity assessment	<b>Product Approved</b>

CB Organization Office Responsible manager signature



CB Organization Office Stamp





09/03/2020 08:16



We (.....**QIMA Middle East**.....) office number (.....**06158**.....) are bearing full responsibility for the product described below is conforms to the Conformity assessment procedure Conduct the relevant technical regulations and standards which mentioned during this certificate.

Certificate Number	<b>01229-061-20-169725</b>	Issue Date	<b>09/03/2020</b>	Expire Date	<b>09/03/2021</b>
Certificate Type	<b>Certificate of conformity for regulated products</b>		Commercial Registration No.	<b>1010214739</b>	
Establishment Address	<b>8641 1 2760-14243 الرياض</b>				

## Product and Manufacturer Data

Model type	<b>Various sizes</b>	Trade Mark	<b>Muscat Leading Marbles Co. LLC</b>		
Product Name	<b>Stones made of cut marble and flat surfaces</b>				
Product Description	  				
Country of origin	<b>Oman</b>				
HS Code	<b>680221000001</b>				
Technical Regulation	<b>Technical Regulation for Building Materials - Part 4: Bricks, Tiles, Ceramics, Sanitaryware and Related Products</b>				
Manufacturer name	<b>Muscat Leading Marbles Co. LLC</b>				
Manufacturer Address					

## Product test data

Report number	<b>20C-000765</b>
Report Date	
Decision of conformity assessment	<b>Product Approved</b>

CB Organization Office Responsible manager signature

CB Organization Office Stamp



09/03/2020 08:18